

**AMENDED
DRAWING**

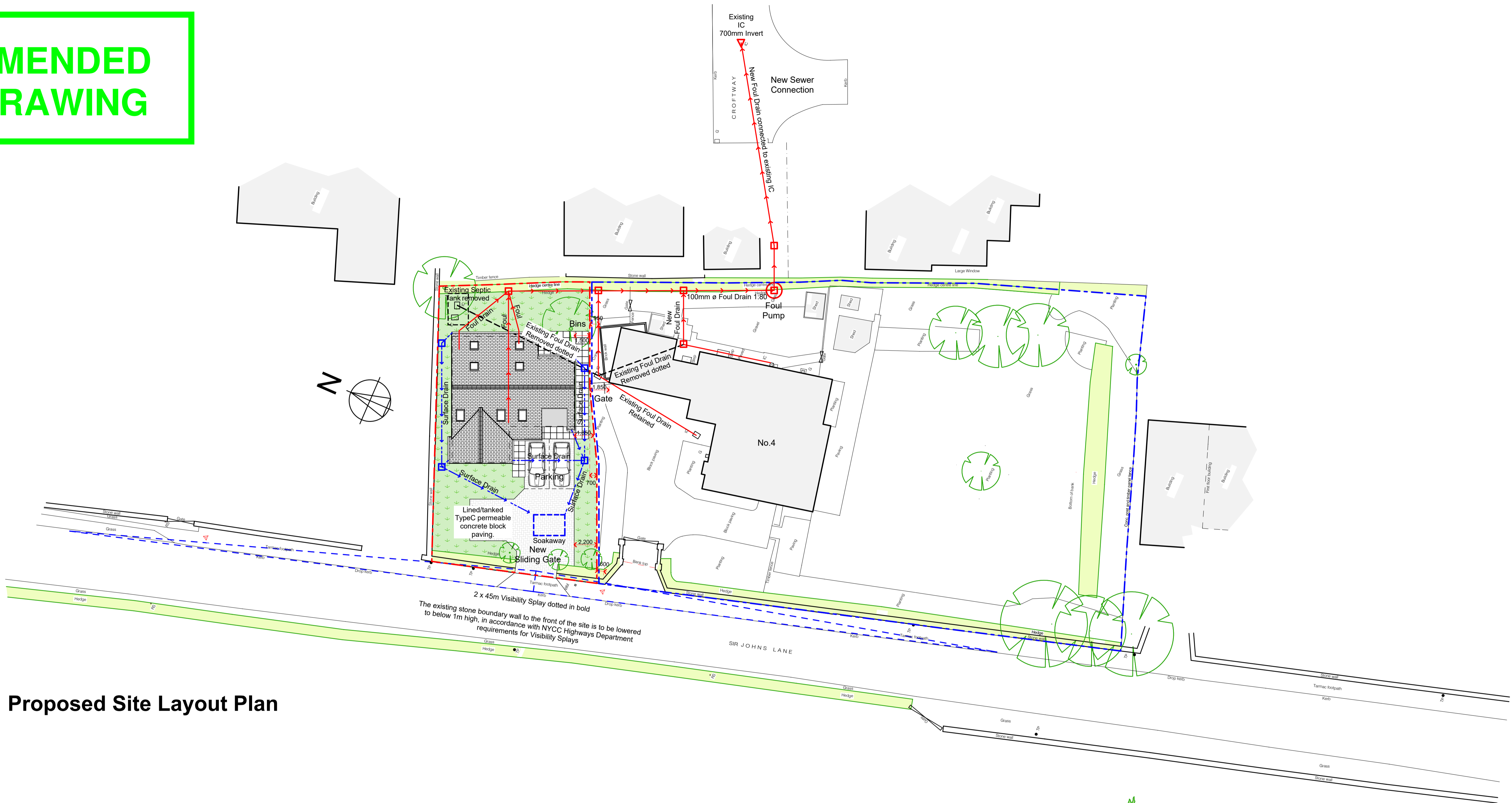

Proposed Site Layout Plan

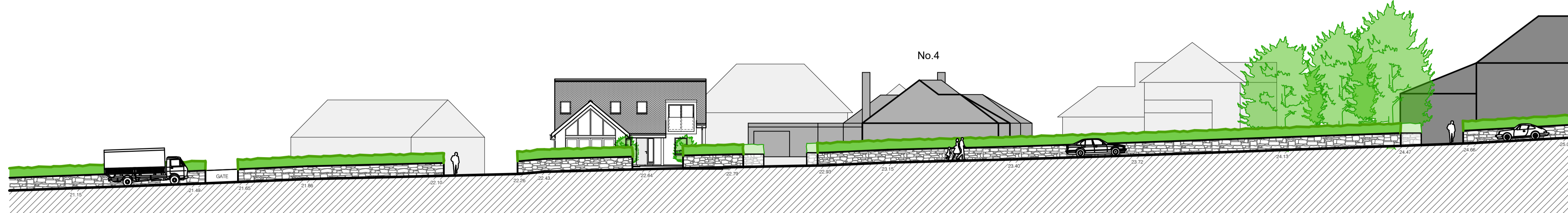

Proposed West Street Elevation along Sir Johns Lane

REV D (03/07/2018) ND: Note added regarding front boundary wall height
 REV C (04/06/2018) ND: Drainage layout updated
 REV B (31/05/2018) ND: Drainage layout updated
 REV A (09/05/2018) ND: Boundary adjusted. Drainage & site dimensions added to layout

Job	Proposed Dwelling
Location	Sir Johns Lane, Sherburn in Elmet, LS25 6BJ

mpa Michael Pretty Architects
 RIBA # Chartered Practice

30A High Street, Tadcaster, North Yorkshire, LS24 9AT
 Telephone 01937 531745 Fax 01937 635119 E-mail studio@studio-mpa.com

Date	03/07/18	Scale	1:200	Drawn	ND
------	----------	-------	-------	-------	----

Drawing
 Proposed Site Layout & Street Elevation (A1)

Job No	574	Drawing No	03	Revision	D
--------	-----	------------	----	----------	---